

1. ALL GRADING WORK SHALL CONFORM TO CHAPTER 10 OF THE HAWAII COUNTY CODE. SHOULD A GRADING PERMIT BE REQUIRED NO WORK SHALL COMMENCE UNTIL THE DEPARTMENT OF PUBLIC WORKS (DPW) APPROVES A GRADING PERMIT.
2. THE CONTRACTOR SHALL REMOVE ALL SILT AND DEBRIS DEPOSITED IN DRAINAGE FACILITIES, ROADWAYS AND OTHER AREAS RESULTING FROM HIS WORK. THE COST INCURRED FOR ANY NECESSARY REMEDIAL ACTION BY THE DPW SHALL BE PAYABLE BY THE CONTRACTOR.
3. THE CONTRACTOR, AT HIS OWN EXPENSE, SHALL KEEP THE PROJECT AND SURROUNDING AREAS FREE FROM DUST NUISANCES. THE WORK SHALL BE IN CONFORMANCE WITH THE AIR POLLUTION CONTROL RULES OF THE STATE DEPARTMENT OF HEALTH, HAR 11-60.1, FUGITIVE DUST.
4. ALL GRADING OPERATIONS SHALL BE PERFORMED IN THE CONFORMANCE WITH THE APPLICABLE PROVISIONS OF THE HAWAII ADMINISTRATIVE RULES, TITLE 11, CHAPTER 55, WATER POLLUTION CONTROL AND CHAPTER 54, WATER QUALITY STANDARDS, AND TO THE EROSION AND SEDIMENTATION CONTROL STANDARDS AND GUIDELINES OF THE DEPARTMENT OF PUBLIC WORKS, COUNTY OF HAWAII.
5. THE CONTRACTOR SHALL SOD OR PLANT ALL SLOPES AND EXPOSED AREAS IMMEDIATELY AFTER THE GRADING WORK HAS BEEN COMPLETED.
6. FILLS ON SLOPES STEEPER THAN 5:1 SHALL BE KEYED.
7. THE CONTRACTOR SHALL INFORM THE DPW OF THE LOCATION OF THE DISPOSAL AND/OR BORROW SITE(S) REQUIRED FOR THIS PROJECT WHEN AN APPLICATION FOR GRADING PERMIT IS MADE. THE DISPOSAL AND/OR BORROW SITE(S) MUST ALSO FULFILL THE REQUIREMENTS OF THE GRADING ORDINANCE.
8. NO GRADING WORK SHALL BE DONE ON SATURDAYS, SUNDAYS AND HOLIDAYS ANYTIME WITHOUT PRIOR APPROVAL FROM THE DEPARTMENT OF PUBLIC WORKS. GRADING WORK ON NORMAL WORKING DAYS SHALL BE BETWEEN THE HOURS OF 7:00 AM TO 3:30 PM.
9. FILLS SHALL BE COMPACTED TO 90 PERCENT (90%) OF MAXIMUM DENSITY PER ASTM D-1557 TEST.
10. THE CONTRACTOR SHALL REMOVE ALL VEGETATION BEFORE PLACING FILLS ON NATURAL GROUND SURFACE.

LEGEND

- 13367 — NEW CONTOURS
- - - 13367 - - - EXISTING CONTOURS
- ⊙ WORK POINT
- ○ CONSTRUCTION FENCE
- ▬▬▬▬▬ LIMITS OF CONSTRUCTION

CALTECH SUBMILLIMETER OBSERVATORY
DECOMMISSIONING
CALIFORNIA INSTITUTE OF TECHNOLOGY
 MAUNAKEA, HAWAII

2001 W. SUNSET RD.
 SUITE NO. 101
 TUCSON, ARIZONA 85704
 TEL. (602) 293-1488
 FAX. (602) 293-8449
 M3ENR.COM

ARCHITECTURE
 ENGINEERING
 CONSTRUCTION MANAGEMENT

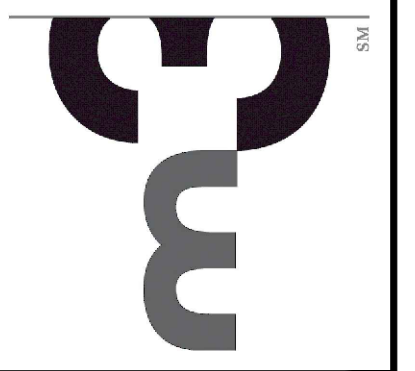

Revisions	
Description	Date
⚠ DCH COMMENTS/VE ITEMS	10/10/2022
⚠	
⚠	
⚠	
⚠	

Drawn: TDL
 Checked: RM
 Issue Date: MAR 25, 2022

Drawing Title
CIVIL CONTOUR EVALUATION PLAN

Sheet Number
CG100
 M3PN 160109

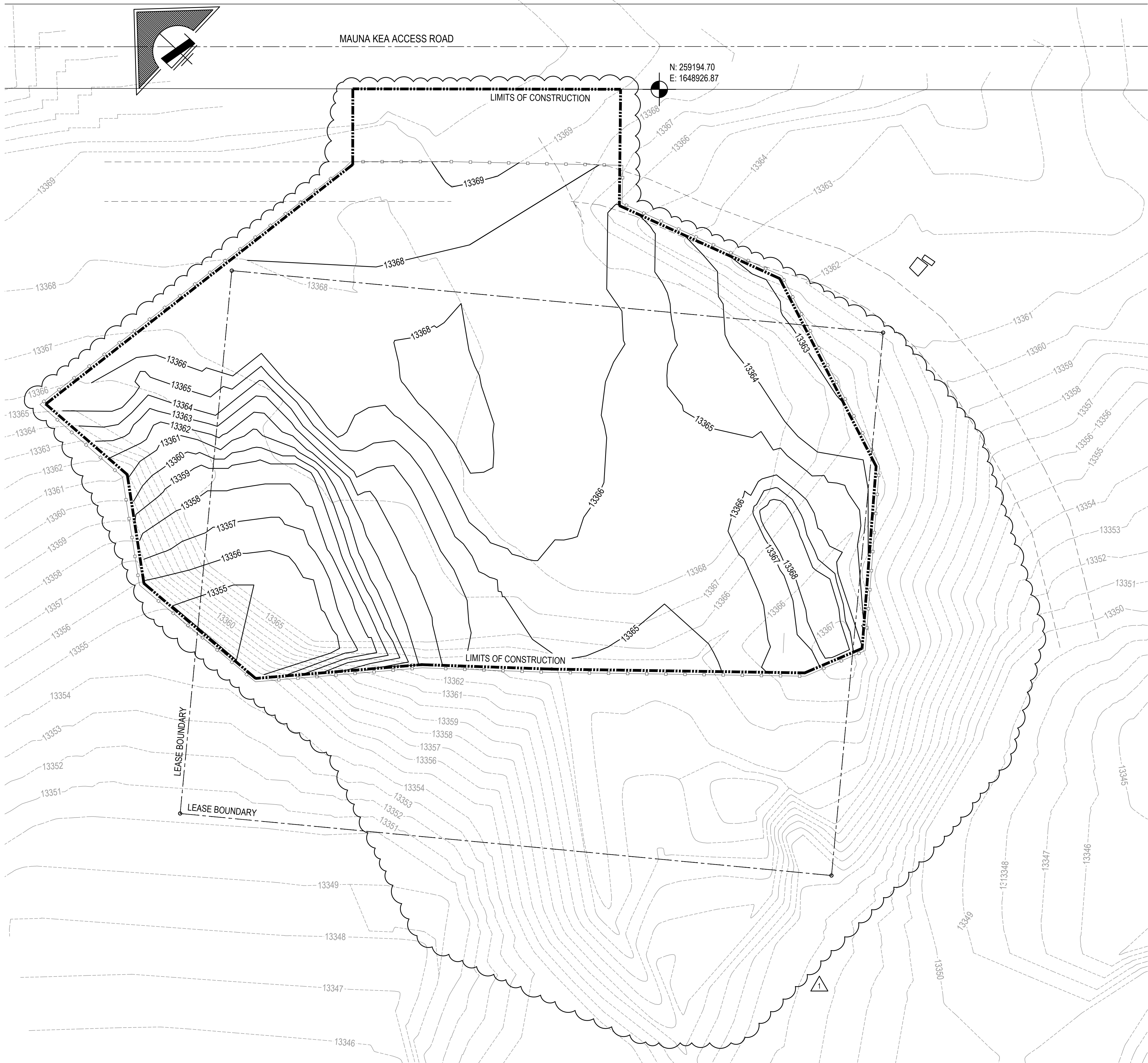

PLAN
 SCALE: 1" = 16'-0"



FOR REFERENCE ONLY
 NOT FOR CONSTRUCTION

THIS DRAWING SHALL NOT SUPERCEDE SEALED
 AND APPROVED CONSTRUCTION DOCUMENTS ON
 RECORD WITH THE PROJECT

File: \\fred.tucson.m3.local\projects\2014\160109\Civil\CONSTRUCTION_DRAWINGS\CG100_24-36.dwg, LAST UPDATE: 11/10/2022, 7:19 AM, BY: TL1728